DDI78-EXF1

ATEX Certified Outdoor Motion Sensors (MOQ = 10pcs)

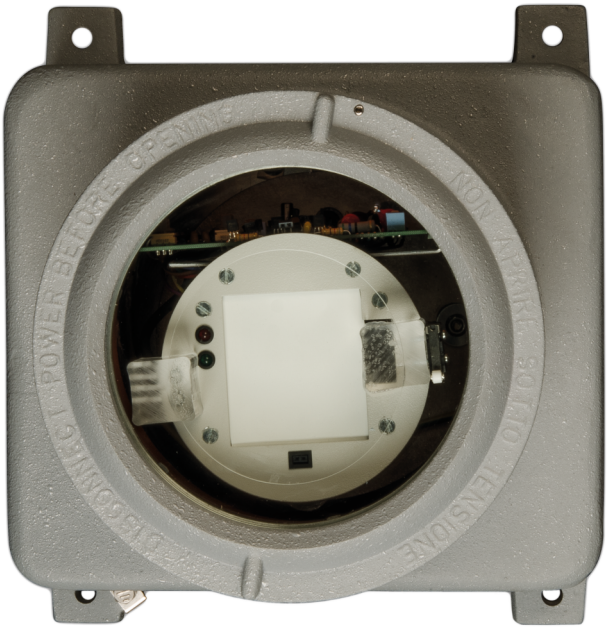

DDI78-EXF1

ATEX Certified Outdoor Motion Sensors (MOQ = 10pcs)

Specifiche tecniche

General

Technology	Microwave
Application type	Wall mount
Anti masking	No
Pet immune	No
Camera	No

Detection

Max. detection range	30 m
Microwave frequency (nom.)	10.587 GHz
Undercrawl protection	No

Wired/wireless

Wired-wireless	Wired

Physical

Colour	Grey

Environmental

Environment	Outdoor

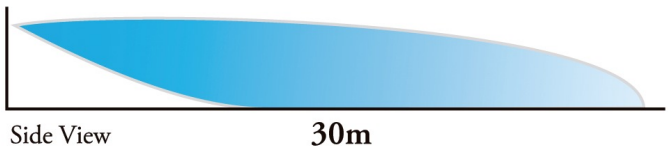

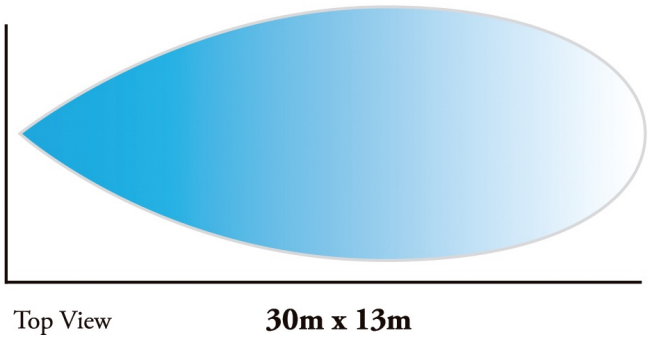

In quanto azienda in continua innovazione, Kidde Global Solutions si riserva il diritto di modificare le specifiche del prodotto senza preavviso. Per avere informazioni sempre aggiornate, visita it.firesecurityproducts.com online o contatta il tuo riferimento commerciale.

Last updated on 12 November 2026 - 18:57