DDI78-EXF1

ATEX Certified Microwave Motion Sensor

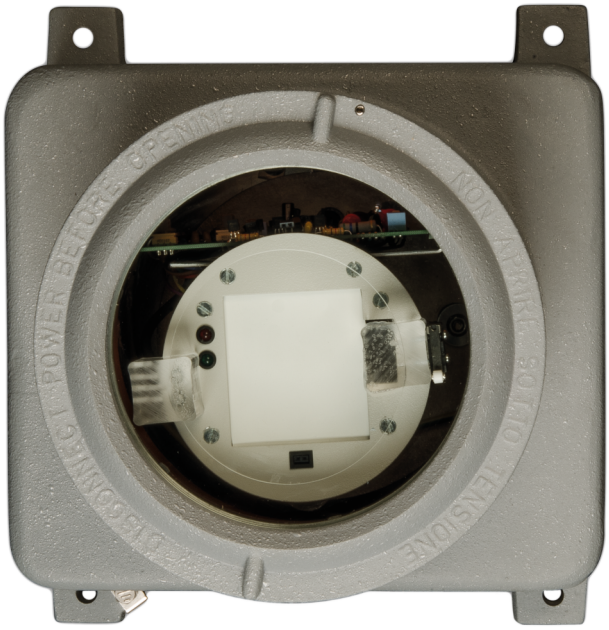

Details

- Stereo doppler microwave detector
- Stereo doppler supervision
- Digital range control
- Digital sensitivity control
- Enhanced Bird immunity control
- Walktest sounder
- Tamper proof
- Solid state relay
- ATEX certified metal housing
- Cable gland included

DDI78-EXF1

ATEX Certified Microwave Motion Sensor

Technische specificaties

General

Technology	Microwave
Application type	Wall mount
Anti masking	No
Pet immune	No
Camera	No

Detection

Max. detection range	30 m
Detection range	30 m
Microwave frequency (nom.)	10.587 GHz
Max. microwave output (at 1m)	120 µW/cm2 at the face of the unit
Undercrawl protection	No

Wired/wireless

Wired-wireless	Wired

Electrical

Power supply value	8.5 to 20 VDC
Current consumption	150 mA

Physical

Physical dimensions	255 × 334 × 290 mm
Net weight	12 kg
Colour	Grey

Environmental

Operating temperature	-34 to +70°C
Relative humidity	100.00%
Environment	Outdoor
IP rating	IP66 / IK10

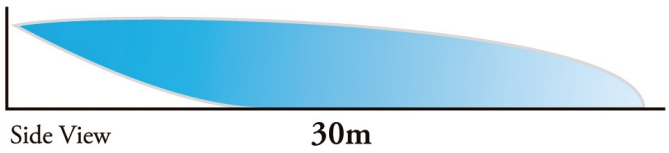

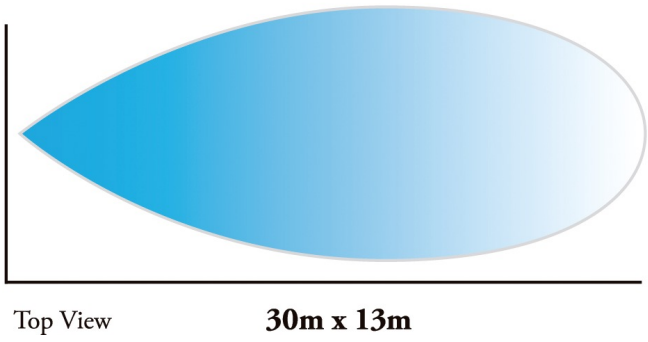

Als een bedrijf van innovatie behoudt Kidde Global Solutions zich het recht voor productspecificaties zonder kennisgeving te wijzigen. Ga voor de nieuwste productspecificaties online naar be.firesecurityproducts.com of neem contact op met uw verkoopvertegenwoordiger.

Last updated on 12 November 2026 - 18:57