FE130MM

Eco Line magnetic lock 300 kgf, monitored, mortise mount

Description

Eco Line mag 300 kgf, monitored. Mortise mounting.

Application

Medium Security applications for internal and external doors and transom housings.

Reliable Security

This state of the art electro-magnetic locking device provides positive, instantaneous door control. Filler plates, angle brackets, and other mounting adapters are available to satisfy a wide range of door and frame types and conditions.

Safe operation

Our locking devices are inherently fail-safe, releasing instantly upon command or loss of power. With no moving parts to wear, stick or bind; no mechanical linkages to bend or break; and no bolt travel time or misalignment to raise concern, both unlocking and locking are always accomplished with ease and efficiency. As those electromagnetic locking devices function independently of any mechanical type locks, magnetic locks will not jeopardize the fire door rating of an opening.

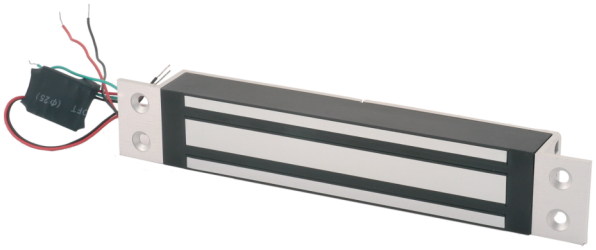

Details

- 300 kgf holding power
- Monitored changeover
- No residual magnetism
- 12/24 V dc jumper selectable operation
- Mounts easily with a minimum of tools

FE130MM

Eco Line magnetic lock 300 kgf, monitored, mortise mount

Technical specifications

General

Product type	Cerradura magnética

Holding force

Holding force kgf (Kilogram force)	300 kgf
Holding force N (Newton)	3000

Monitoring & status

Monitored	Yes
LED indicator	No
Door status switch	No
Monitored changeover	Yes
Magnetic bond sensor	Yes

Electrical

Power supply value	12 / 24 VDC
Current consumption	450 mA (+/- 2,5% @ 13,5 V)

Physical

Physical dimensions	228 x 38 x 27 mm (W x H x D)
Colour	Aluminium
Finish	Aluminio soplado al vapor

As a company of innovation, Kidde Global Solutions reserves the right to change product specifications without notice. For the latest product specifications, visit firesecurityproducts.com online or contact your sales representative.

Last updated on 23 September 2025 - 16:28