TVD-BB4

TruVision Back Box for S6 and M Series varifocal dome cameras, grey

Overview

The TruVision TVD-BB4 back box can be used to install the TruVision M series Varifocal IP dome cameras TVGP-M01-0202-DOM-W / TVGP-M01-0402-DOM-W / TVGP-M01-0802-DOM-W on a flat surface.

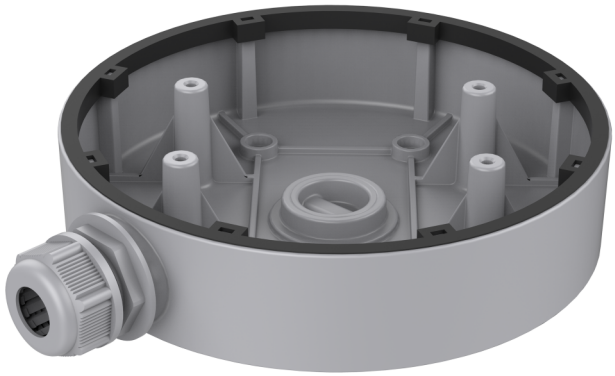

Details

- Cable outlets at side and bottom
- Can be used indoor and outdoor
- Should only be used on a flat surface

TVD-BB4

TruVision Back Box for S6 and M Series varifocal dome cameras, grey

Technical specifications

General

Bracket type	Telecamera
Support type	TruVision mini kupler
Bracket mounting part	Box di connessione
Mount type	Montaggio a superficie

Physical

Physical dimensions	Ø 155 × 36 mm
Net weight	300 g
Colour	Grigio (Pantone 428c)
Material	Aluminium

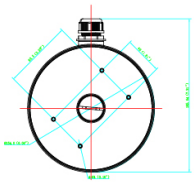



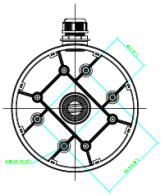

As a company of innovation, Kidde Global Solutions reserves the right to change product specifications without notice. For the latest product specifications, visit firesecurityproducts.com online or contact your sales representative.

Last updated on 13 August 2026 - 19:40