VVM351

Movable mounting kit

Movable mounting kit providing an extra protection for the door, when mounted in such a way as to prevent the opening of the door when the detector is on the night position plate.

Furthermore it can be wired to inhibit arming of the system when the detector is on the day position plate - thus making it impossible for the staff to forget to shut the door.

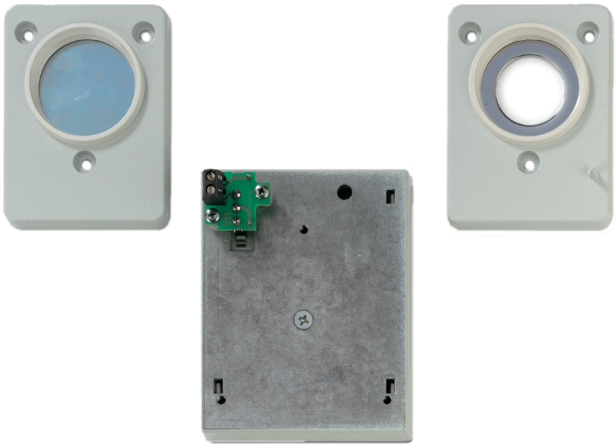

Details

- To prevent opening of the door when the detector is on the night position plate

VVM351
Movable mounting kit

Technical specifications

General

Application type	Tilbehør

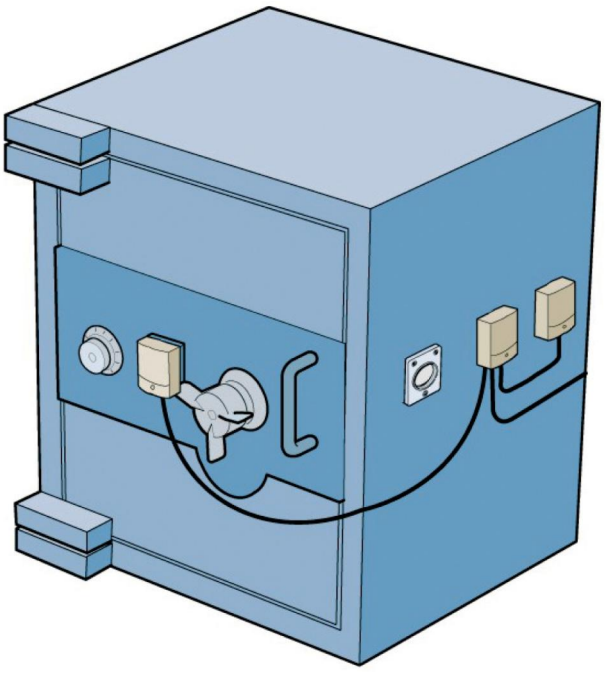

CADDX

As a company of innovation, Kidde Global Solutions reserves the right to change product specifications without notice. For the latest product specifications, visit firesecurityproducts.com online or contact your sales representative.

Last updated on 18 June 2026 - 14:33