TVD-CB11

Cup base for UltraSync Wi-Fi dome camera, white

Overview

The TVD-CB10 cup base can be used in combination with mounting brackets TVD-SNB, TVD-PPB and TVD-CBW.

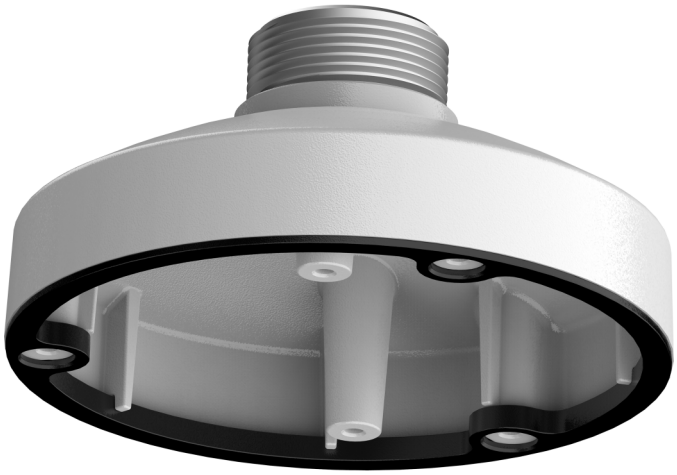

Details

- Compatible with white camera brackets TVD-PPB-W, TVD-CBW-W
- For use with UltraSync Wi-Fi dome cameras TVUC-B01-0401-DOM-W

TVD-CB11

Cup base for UltraSync Wi-Fi dome camera, white

Technical specifications

General

Bracket type	Kamera
Bracket mounting part	Spodek
Mount type	Vedhæng montering, Vægmontering

Physical

Physical dimensions	Ø 150 x 60 mm
Net weight	200 g
Colour	Hvid
Material	Aluminium

Environmental

Environment	Indendør, Udendørs

Compatible products

Category	Reference	Description
Brackets & Mounts	TVD-CBW-W	TruVision wall mount bracket compatible with white TruVision cup bases TVD-CBx-W
Brackets & Mounts	TVD-PPB-W	TruVision dome pendant ceiling mount bracket for TVD-CBx, TVF-CBM, white
Camera	TVUC-B01-0401-DOM-W	UltraSync Wi-Fi dome camera, 4MP, 30 m IR, Wi-Fi, 2.8 mm, IP66, audio, 32 GB SD storage, white

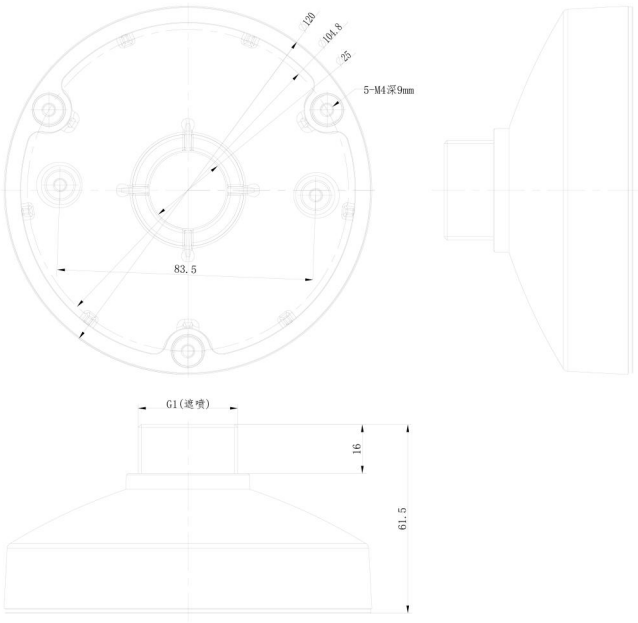

As a company of innovation, Kidde Global Solutions reserves the right to change product specifications without notice. For the latest product specifications, visit firesecurityproducts.com online or contact your sales representative.

Last updated on 24 August 2026 - 17:24